Organigramm Bereich Einrad
Swiss Indoor- & Unicycling

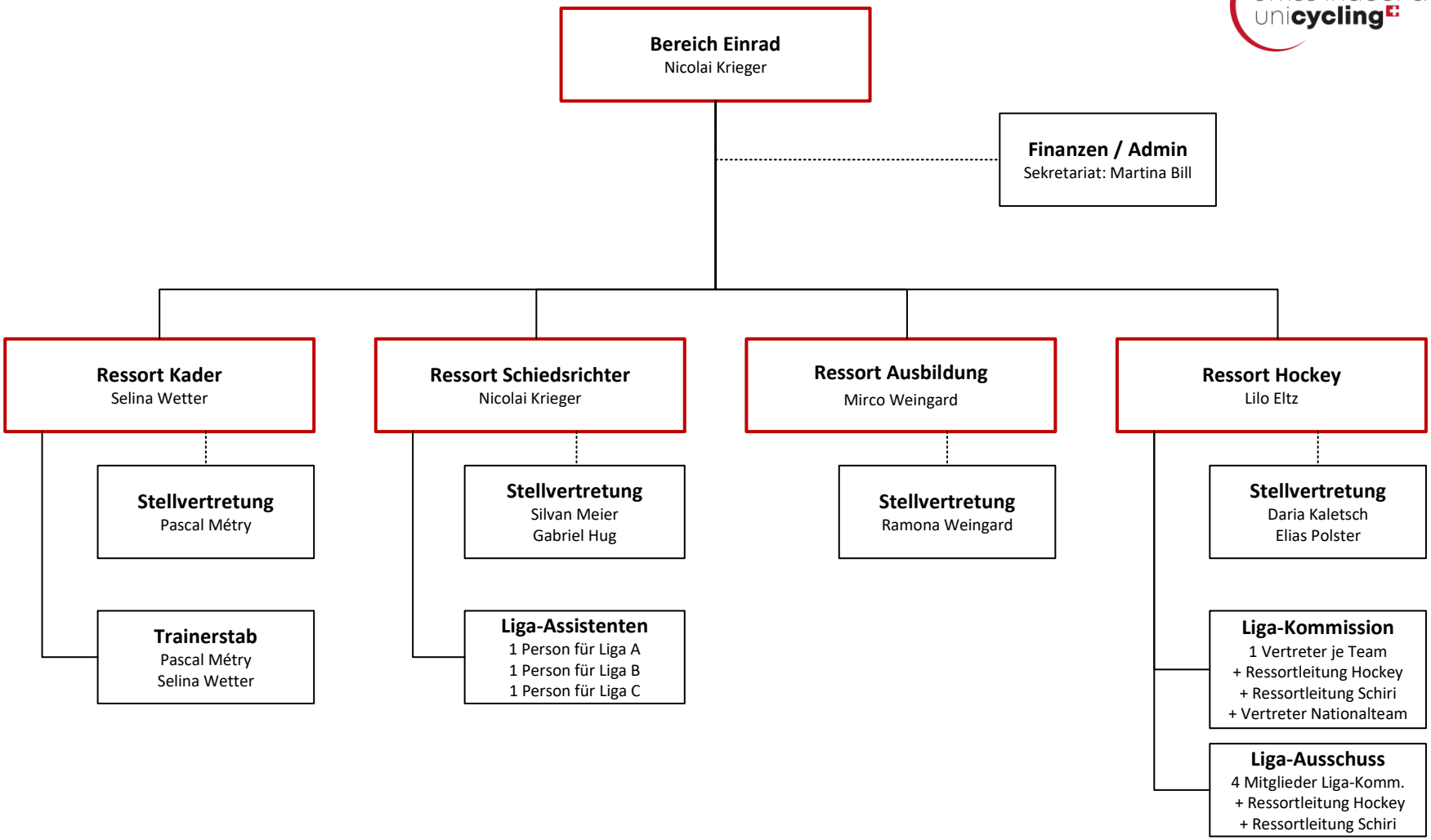

Stand: 01.07.2024 / CP