Organigramm Bereich Einrad
Swiss Indoor- & Unicycling

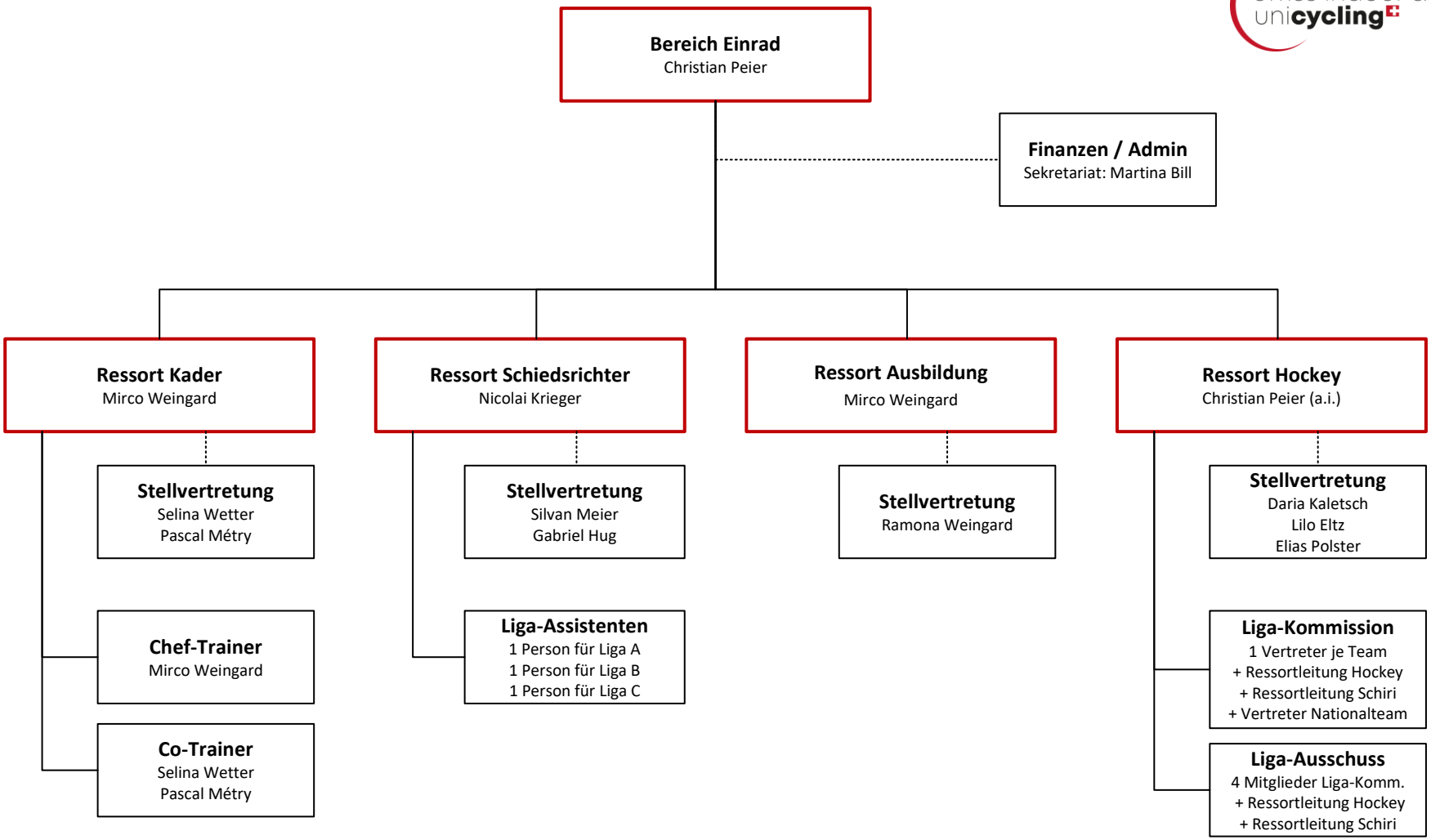

Stand: 16.09.2023 / CP