**Organigramm des Verbandes**
Swiss Indoor- & Unicycling

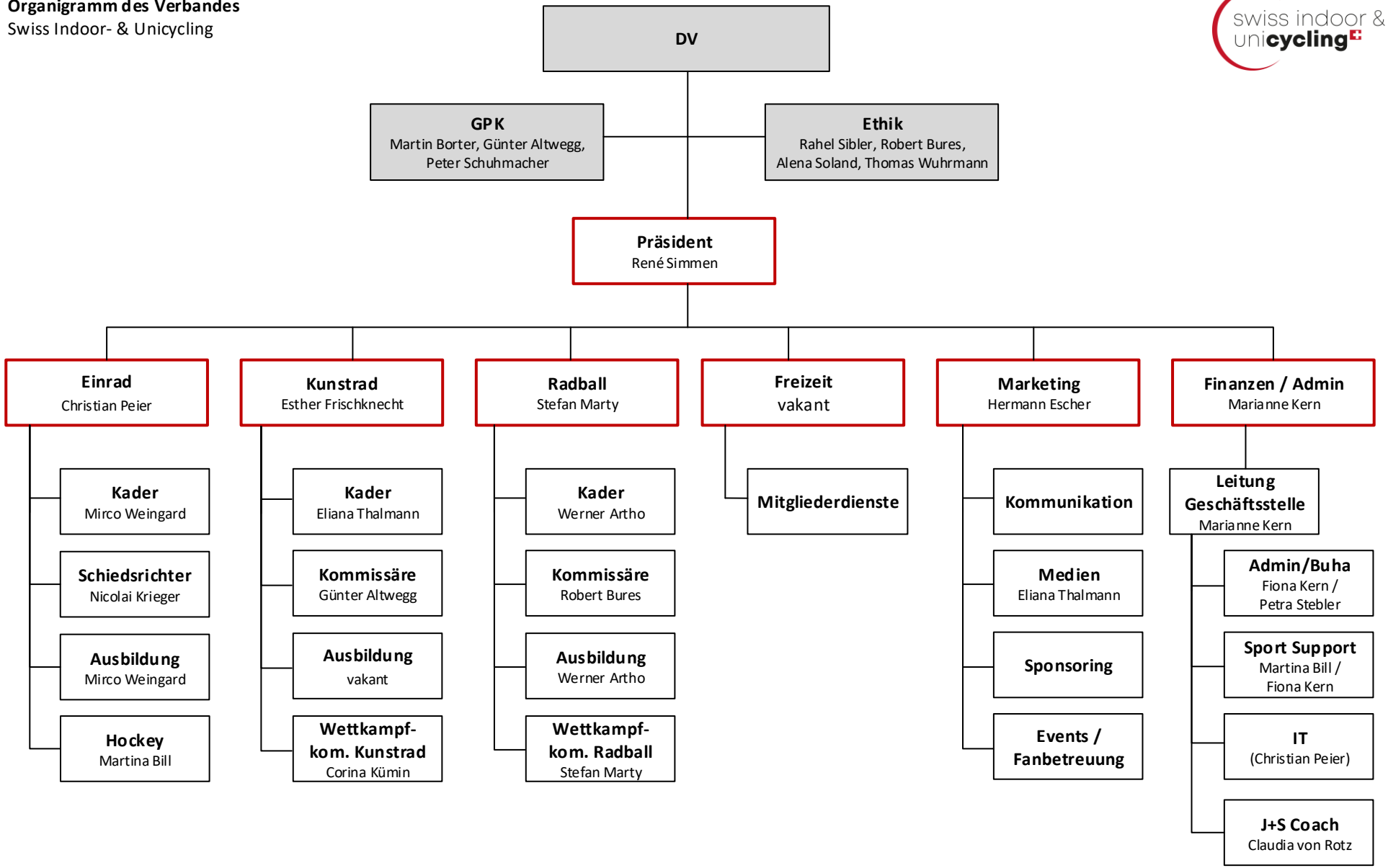


Stand: 30.11.2020 / CP