Organigramm Bereich Einrad
Swiss Indoor- & Unicycling

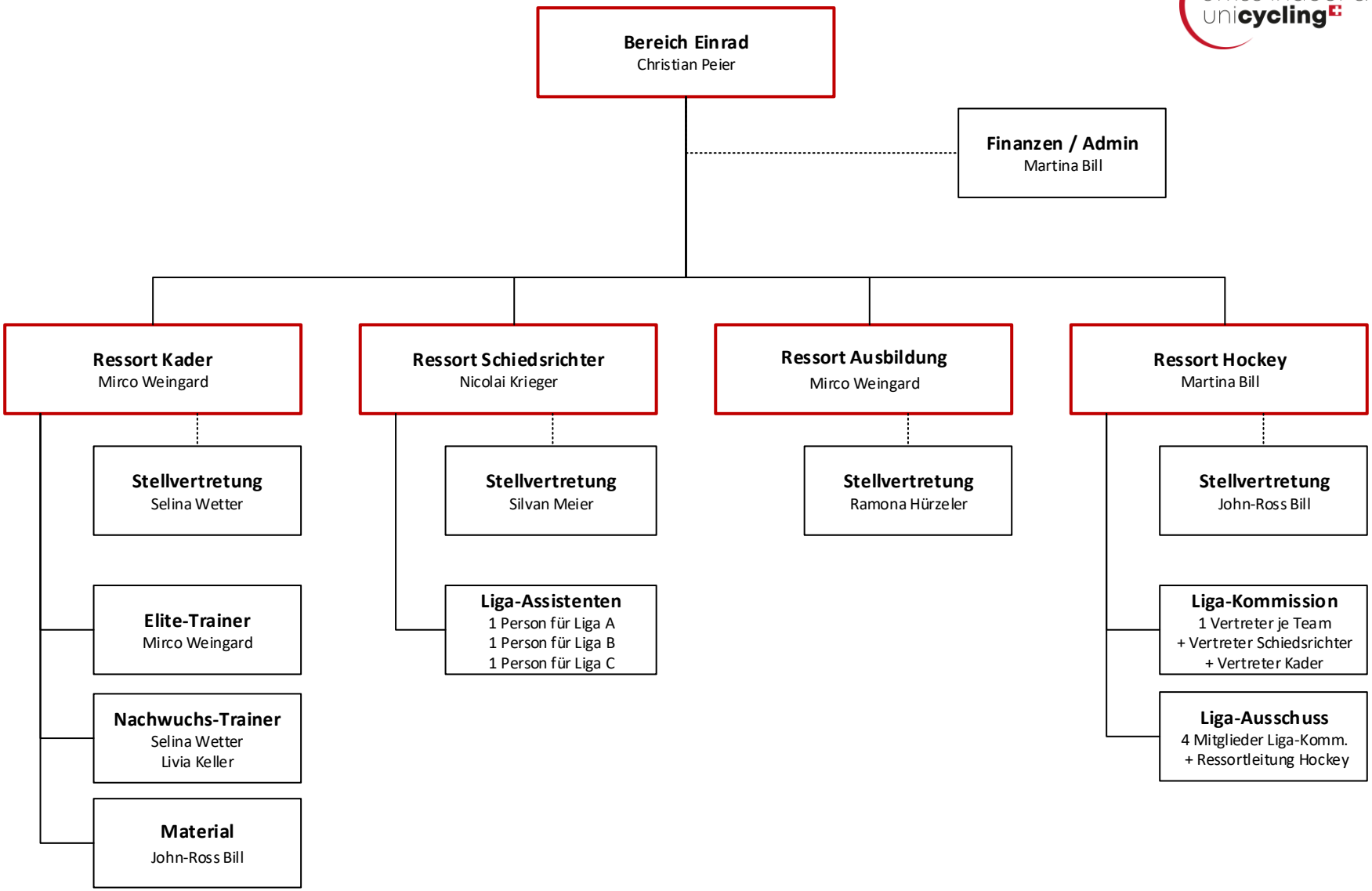

Stand: 03.09.2020 / CP